AccessBio

ACCESS to Life, BIO for Hope

Life is precious regardless of nationality, race or religion. Access Bio saves lives and instills hope through advanced in vitro technology for the early diagnosis of diseases. Access Bio will serve as a bridge connecting science and life to promote health and wellbeing for all people.

www.accessbio.net

Headquarters

Access Bio, Inc.

65 Clyde Road Suite A, Somerset, NJ 08873 U.S.A.
Tel. +1-732-873-4040 **E-Mail**. info@accessbio.net
www.accessbio.net

AccessBio

Access Bio, Inc., Ethiopia.

Kebele 16, New Addis Ababa,
Yeka Sub-City, Ethiopia

Tel. +251-924-337517
E-Mail. info@accessbio.net

www.accessbio.net

Wells Bio, Inc.

16, Magokjungang 8-ro 1-gil,
Gangseo-gu, Seoul, 07795
Republic of Korea

Tel. +82-2-3660-6900
E-Mail. info@wellsbio.net

www.wellsbio.net

Access Bio, Inc., Korea.

75, Ssangnimgongdan-gil,
Ssangnim-myeon, Goryeong-gun,
Gyeongsangbuk-do, 40159
Republic of Korea

Tel. +82 54 906 9810
E-Mail. Info@accessbio.net

www.accessbiokorea.net

CONTENTS

COVID-19 DETECTION KITS

Tests for assessing the current or past presence of SARS-CoV-2.

Antigen Home Test 02
Antigen Rapid Test 03
Antibody(IgM/IgG) Rapid Test 04
EZ COVID-19 IgM/IgG 05
MDx RT-PCR 06

RAPID DIAGNOSTIC TESTS

RDTs are suitable for preliminary or emergency medical screening.

Flu A&B *Plus+* 09
G6PD RDT 10
Malaria RDT 11
Dengue *Plus+* RDT 12
HIV 1/2 13
Syphilis 14

ANALYZERS

Designed to measure different chemicals and other characteristics in a number of biological samples.

Analyzer 100 16
A1c Cartridge 17
ACR Cartridge 18
CRP Cartridge 19
S1 Analyzer 20
G6PD Biosensor 21

MOLECULAR DIAGNOSTICS

Used to analyse biological markers in the genome and proteome.

HPV Screening kit-H 23
Zika Virus RT-PCR kit
STD detection kit 24
Dengue Virus genotyping kit
ZIK/DEN/CHK kit 25
Scrub Typhus Real-time PCR kit

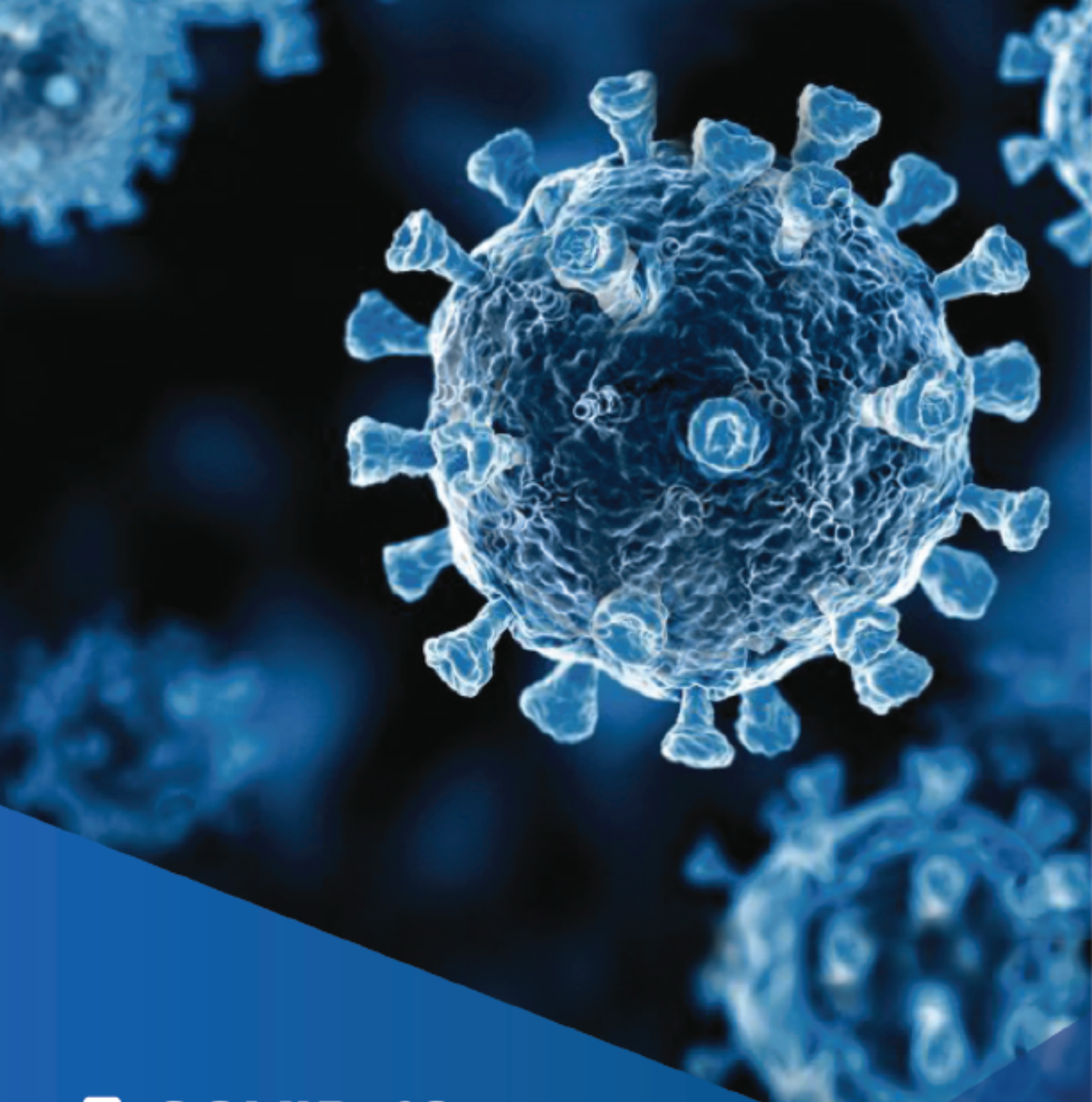

COVID-19
Diagnostic Tests

Antigen Detection Test

Antibody (IgM/IgG) Detection Test

Rapid Test for Detection of Antigen of SARS-CoV-2

CareStart™ COVID-19 Antigen Home Test

US FDA
Emergency
Use Authorized

The *CareStart*™ COVID-19 Antigen Home Test is a lateral flow immunoassay intended for the qualitative detection of nucleocapsid protein antigens from SARS-CoV-2.

This test is authorized by the U.S. FDA for non-prescription home use with anterior nasal (nares) swab samples:

- Self-collected from individuals aged 14 years or older with symptoms of COVID-19 within the first 7 days of symptom onset or without symptoms or other epidemiological reasons to suspect COVID-19 when tested twice over three days with at least 24 hours (and no more than 48 hours) between tests, and
- Adult-collected from individuals aged 2 years or older with symptoms of COVID-19 within the first 7 days of symptom onset or without symptoms or other epidemiological reasons to suspect COVID-19 when tested twice over three days with at least 24 hours (and no more than 48 hours) between tests.

- For use under an Emergency Use Authorization (EUA) only

Home Test for SARS-CoV-2 Antigen Detection (Ages 2 and Up)

- Fast and easy to self-test anywhere
- Easy to use with mobile application providing step-by-step instructions
- Test results obtained in 10 minutes
- Identify individual's current infection status to COVID-19
- No special equipment or training required

Manufacturer: ***ACCESS BIO, INC.***

CareStart™ COVID-19 Antigen

The *CareStart*™ COVID-19 Antigen test is a lateral flow immunochromatographic assay for the qualitative detection of the nucleocapsid protein antigen from SARS-CoV-2 in nasopharyngeal or anterior nasal swab specimens directly collected from individuals who are either suspected of COVID-19 by their healthcare provider within first five days of symptom onset.

US FDA
Emergency
Use Authorized

- For use under an Emergency Use Authorization (EUA) only
- For professional use only
- For *in vitro* diagnostic use only

- Fast and easy to use in Point-of-Care setting
- U.S. FDA EUA for serial screening use for asymptomatic patients
- Health Canada authorized for use under Interim Order
- CE-marked
- Use for nasal and nasopharyngeal swab specimen
- Test results obtained in 10 minutes
- No special equipment or training required
- Identify individual's current infection status to COVID-19
- Clinical Performance (Nasal Swab) 87.18% PPA and 100.00% NPA

Manufacturer: ***ACCESS BIO, INC.***

Rapid Diagnostic Test for Detection of COVID-19 IgM/IgG

CareStart™ COVID-19 IgM/IgG

Rapid Serology Testing Tool for COVID-19

The *CareStart*™ COVID-19 IgM/IgG test is a lateral flow immunochromatographic assay for the detection and differentiation of SARS-CoV-2 IgM/IgG antibodies in human blood specimens in a single test in 10 minutes.

US FDA
Emergency
Use Authorized

Control Available

- For professional use only
- For *in vitro* diagnostic use only

Features

- Fast and easy to use in Point-of-Care setting
- CE-marked
- Detect and differentiate IgM/IgG antibody specific to SARS-CoV-2
- Require a small sample volume (10uL of whole blood, serum or plasma)
- Obtain the results in 10 minutes
- No special equipment or training required
- Identify individual's previous infection history and immune response to COVID-19

Manufacturer: ***ACCESS BIO, INC.***

CareStart™ MDx RT-PCR

Sensitive and Reliable Molecular Diagnostic Test for COVID-19

The *CareStart*™ COVID-19 MDx RT-PCR is a real-time reverse transcription polymerase chain reaction (RT-PCR) test intended for the qualitative detection of nucleic acid from SARS-CoV-2 in nasopharyngeal and oropharyngeal swab specimens from individuals suspected of COVID-19 by their healthcare provider.

US FDA
Emergency
Use Authorized

Features

- Target two regions of viral RNA (N gene and RdRP gene) simultaneously for detection of SARS-CoV-2.
- Internal process control included for efficiently controlled nucleic acid extraction.
- Prevent contamination using the UDG (Uracil-DNA Glycosylase System).
- Reaction time within 83 min. improving laboratory efficiency.
- CE-marked

Manufacturer: ***ACCESS BIO, INC.***

Test Method One Step Real-Time RT-PCR

The reverse transcription (RT) and qPCR step are both conducted in the same reaction simultaneously.
As the specific sequence is amplified, the taqman probe hybridized to the target is dissociated to generate fluorescence.

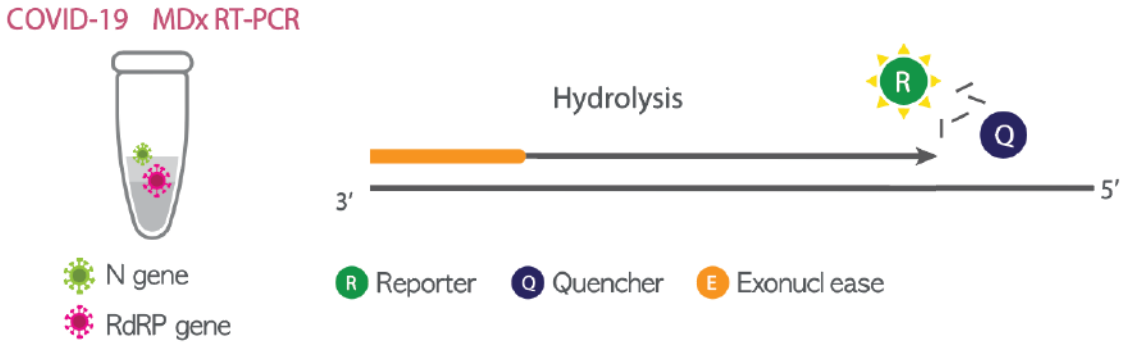

Technical Specifications

Test Kit	**100 tests/kit**
Technology	**Real-time Reverse Transcription - Polymerase Chain Reaction, Reaction Time: 83 min.**
Analytical Sensitivity	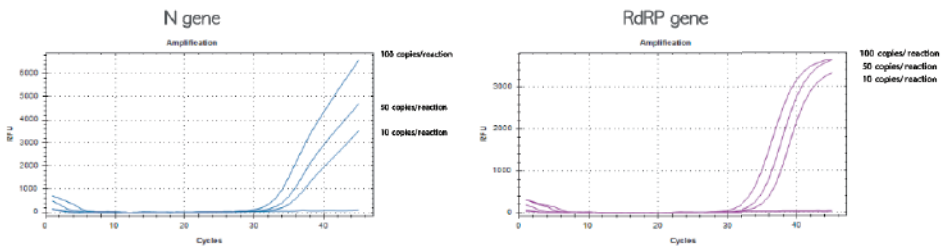
Analyte	**SARS-CoV-2 viral RNA**
Specimen Type	**Nasal, nasopharyngeal and oropharyngeal swabs, nasopharyngeal wash/aspirate or nasal aspirate, mid-turbinate swabs, and BALs**
Sample Volume	**10 µL RNA**
Storage	**Below -20°C**
Shelf-life	**12 months**
Internal Control	**Endogenous control included (MS2 Phage Control)**
External Control	**Positivecontrol and Negative control**

*CFX96™ Dx system (Bio-Rad Laboratories, Inc), Applied Biosystems 7500 Real-Time PCR system (Thermofisher Scientific)

Cat. No.	**MCGM-10072**
Package Unit	**100 tests/kit**
Kit Component	**4x 1 Step RT-PCR Mix,** **SARS-CoV-2 primer/probe Mix,** **MS2 Phage Control,** **External Positive Control,** **External Negative Control**

RDT

Rapid Diagnostic Tests

Flu A&B *Plus+*

G6PD

Malaria

Dengue

HIV 1/2

CareStart™ Flu A&B Plus+

Reliable detection of all influenza A&B strains

Influenza is a highly contagious viral infection of the nose, throat, and lungs that occurs most often in the late fall, winter, and early spring. Since other viruses infecting respiratory track have similar symptoms, it is critical to properly diagnose influenza viral infection before any treatment. The *CareStart™* Flu A&B Plus is an in vitro rapid immunochromatographic assay for the qualitative detection of influenza virus type A and B nucleoprotein antigens directly from nasopharyngeal swab specimens of symptomatic patients.

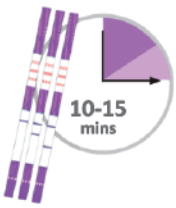

* *Related products :*
***Influenza A & B** (Dipstick)*

Technical Specifications

Test Type	**Qualitative Rapid Diagnostic Test**
Specimen	**Nasopharyngeal swab**
Specimen Volume	**80 µl**
Result Time	**10-15 min.**
Storage Cond.	**1-30°C**

Manufacturer: ***ACCESS BIO, INC.*** *Not for sale in* ***US (Export only)***

CareStart™ **G6PD** RDT

Recommended by the WHO during the Malaria Policy Advisory Meeting

G6PD deficiency is an X-linked recessive genetic disorder, resulting in no or low G6PD activity. G6PD deficienct patients are vulnerable to the spontaneous destruction of red blood cells when exposed to high oxidative stress.
High oxidative stress may result from consumption of primaquine (antimalarial), aspirin, Fava beans, and menthol.
There is no cure for the condition but the G6PD deficiency can be manageable.

Control Available

Technical Specifications

Test Type	**Qualitative Rapid Diagnostic Test**
Specimen Type	**Whole Blood**
Specimen Volume	**2µl**
Result Time	**10 min.**
Storage Cond.	**4-30°C**

Results of Access Bio's G6PD Performance Test:
Institute Pasteur, Cambodia

	Cutoff Value (%)	< 30% Normal
CareStart™ G6PD RDT	**Sensitivity (95% CI)**	
	Specificity	

Manufacturer: ***ACCESS BIO, INC.*** *Not for sale in* ***USA***

REFERENCE *: November 2013. American Society of Tropical Medicine and Hygiene Annual Meeting (ASTMH).*

Title *: A field trial to evaluate the performance of a point-of-care diagnostic for screening G6PD Deficiency in a falciparum and vivax malaria endemic area of Western Cambodia.*

Total Number of Cases *: 938*

CareStart™ **Malaria** RDT

The best Malaria RDT on the market

Malaria is one of three major infectious diseases in the world and nearly half of the world's population is at risk of malaria infection. As more malaria parasites are becoming resistant to anti-malarial drugs, WHO recommends prescribing anti-malarial drugs to diagnosed patients only. Malaria is one of three major infectious diseases in the world and nearly half of the world's population is at risk of malaria infection. As more malaria parasites are becoming resistant to anti-malarial drugs, WHO recommends prescribing anti-malarial drugs to diagnosed patients only.

Portfolio of CareStart™ ***Malaria*** *RDTs*

Combo RDT	***CareStart™*** **Malaria Pf/PAN**	***CareStart™*** **Malaria Pf/Pv**	***CareStart™*** **Malaria Pf/VOM**	***CareStart™*** **Malaria**
	(HRP2/pLDH) Ag Combo RDT	(HRP2/pLDH) Ag Combo RDT	(HRP2/pLDH) Ag Combo RDT	Screen RDT
Pf Exclusive RDT	***CareStart™*** **Malaria Pf**	***CareStart™*** **Malaria Pf**	***CareStart™*** **Malaria Pf**	***CareStart™*** **Malaria Pf**
	(HRP2) Ag RDT	(pLDH) Ag RDT	(HRP2/pLDH) Ag RDT	(HRP2/pLDH) Ag Combo 3-Line RDT
PAN Malaria RDT	***CareStart™*** **Malaria PAN**			
	(pLDH) Ag RDT			

** All Malaria Products are available in* ***Single Kit - all components included in one pack.***

Technical Specifications

Test Type	**Qualitative Rapid Diagnostic Test**
Specimen Type	**Whole Blood**
Specimen Volume	**5µl**

Result Time	**20 min.**
Storage Cond. Varies on Prod.	**1-40°C or 4-30°C**

Manufacturer: ***ACCESS BIO, INC.*** *Not for sale in* ***USA***

CareStart™ **Dengue** RDT

Total diagnostic solution for all clinical stages of dengue infection

Dengue fever is the primary disease of tropical and subtropical regions. Degue virus is transmitted by mosquitoes and 2.5 billion people, two fifths of the world's population, are now at risk of Dengue infection according to WHO research.

** Also, available in*
care US™ brand

Dengue RDTs Series:

CareStart™	*CareStart™*	*CareStart™*
Dengue Combo ***NS1 & IgM/IgG***	*Dengue* ***NS1***	*Dengue* ***IgM/IgG***

Technical Specifications

Test Type	**Qualitative Rapid Diagnostic Test**
Specimen Type	**Whole blood/Serum/Plasma**
Specimen Volume	**NS1 Ag: 80 µl/60 µl/60 µl** **IgM/IgG: 20 µl/10 µl/10µl**

Result Time	**15-20 min.**
Storage Cond.	**1-30°C**

Manufacturer: ***ACCESS BIO, INC.*** *Not for sale in* ***USA***

careUS™ HIV 1/2

Detection of antibodies to Human Immunodeficiency Virus (HIV) type-1 and type-2

HIV remains one of the world's most significant public health challenges. HIV virus breaks down the immune system, causing AIDS. HIV 1/2 provides detection of antibodies to HIV type-1 and type-2.

Technical Specifications

Test Type	**Qualitative Rapid Diagnostic Test**
Package	**25 or 50 tests/box**
Specimen Type	**Whole blood/Serum/Plasma**
Specimen Volume	**20 µL/10 µL/10 µL**
Result Time	**10 - 15 min**
Storage Cond.	**4 - 30°C**
Shelf life	**24 months**

※ We Provide careUS™ HIV 1/2-T for detection of HIV-1 and type-2 at one detection area.
(Cat. No RHA-M02581/ RHA-M05081)

Manufacturer: ***WELLS BIO, INC.***

careUS™ Syphilis

Accurately identify and diagnose Syphilis to prevent long-term effects

Syphilis is a curable STD if detected early. Long-term effects may cause paralysis, blindness, dementia and death if left untreated.

Technical Specifications

Test Type	**Qualitative Rapid Diagnostic Test**
Package	**25 or 50 tests/box**
Specimen Type	**Whole blood/Serum/Plasma**
Specimen Volume	**20 µL/10 µL/10 µL**
Result Time	**15 - 20 min**
Storage Cond.	**1 - 30°C**
Shelf life	**24 months**

Manufacturer: ***WELLS BIO, INC.***

Analyzers

A1c Analyzer 100

A1c Cartridge

ACR Cartridge

CRP Cartridge

S1 Analyzer

G6PD Biosensor

careSURE™ Analyzer 100

Fully automated HbA1c POC analyzer

careSURE™ Analyzer 100 calculates the mean serum glucose values for the past 2-3 months by measuring HbA1c (Hemoglobin A1c) in blood. Making it possible to gain effective glucose control thanks to its accurate data compared to conventional measuring systems. This one-step measuring method overcomes the disadvantages of complicated hospital equipment.

1 All-in-one cartridge

Integrated **sampling device** with all **necessary reagents**

2 One step measuring and fast result

Result in **3 minutes** with **3 µL whole blood**

3 User-friendly data display

HbA1c and eAG results in one test, Selection of units (% or mmol/mol)

Technical Specifications

Test Type	**Quantitative HbA1c test**
Specimen Type	**Venous blood / Capillary blood**
Specimen Volume	**3 µL**
Result Time	**3 min**
Storage Cond.	**Analyzer 100 : -10 - 60°C, Cartridge : 2 - 8°C**
Shelf life	**Cartridge : 12 months**

Manufacturer: ***WELLS BIO, INC.***

careSURE™ A1c Cartridge

Performance

Accuracy

Method comparison. careSURE™ Analyzer 100 vs. a laboratory HPLC method (Tosoh G11) Using 48 venous blood samples.

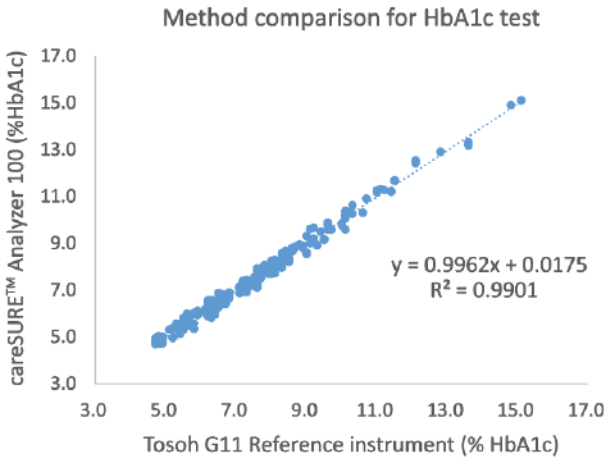

Repeatability

Within 5% precision,
Number of replicates, N = 100
CV = Coefficient of Variation

Sample	Replicate	HbA1c %	CV (%)
Sample #1	20	5.3	1.9%
Sample #2	20	6.3	2.1%
Sample #3	20	8.0	1.8%
Sample #4	20	9.4	2.0%
Sample #5	20	10.4	1.6%

Manufacturer: ***WELLS BIO, INC.***

care SURE™ ACR Cartridge *Coming Soon*

Technical Specifications

Microalbumin/Creatinine Ratio

Measuring Range	Method	Strength
• Albumin : 5.0 - 300.0 mg/L • Creatinine : 15 - 500 mg/dL • ACR : 1 - 2,000 mg/g	• Albumin : Immunochemical assay • Creatinine : Benedict/Behre chemistry (non enzymatic)	• Approved full-automated device • Accurate data • Self system check
Sample Volume	**Measuring Time**	**Total Precision**
3 µL Urine	5 min	Albumin CV : <5.0 % / Creatinine CV : <5.0 %

Albumin

Category	24hr collection (mg/24hr)	Timed collection (ug/min)	Spot collection (ug/mg creatinine)
Normal	< 30	< 20	< 30
Microalbuminuria	30 - 300	20 - 200	30 - 300
Albuminuria	≥ 300	≥ 200	≥ 300

Creatinine

Category	Serum (mg/dL)	Urine (mg/kg/day)
Male	0.8 - 1.2	203.4
Female	0.6 - 1.0	162.9

*Manufacturer: **WELLS BIO, INC.***

care SURE™ CRP Cartridge *Coming Soon*

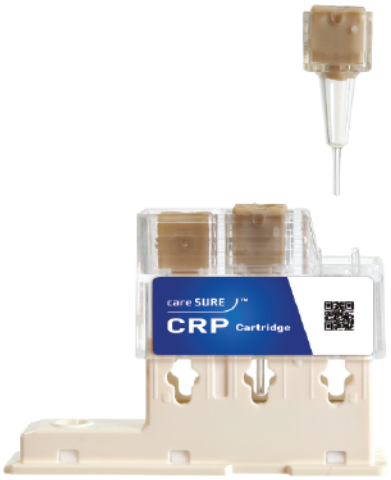

Technical Specifications

C-reactive protein

Measuring Range	Method	Strength
• CRP : 3-200 mg/L (whole blood) 3-200 mg/L (serum & plasma)	• CRP : Immunochemical assay	• Approved full-automated device • Accurate data • Self system check
Sample Volume	**Measuring Time**	**Total Precision**
3 µL whole blood, serum, plasma	3 min	CRP CV : <5 %

CRP Level

10 - 50 ug/mL	Generally minor inflammation & various infection
50 - 200 ug/mL	Active inflammation or bacterial infection
> 200 ug/mL	Serious infection, injury

※ Limit of detection (LoD), Conventional CRP Test : 3-8 ug/mL

Manufacturer: ***WELLS BIO, INC.***

care START™ S1 Analyzer

Neonatal Care

A neonatal solution, the S1 Analyzer is capable of quantifying total G6PD, Hemoglobin, and Bilirubin levels. Early diagnosis for newborns are crucial to ensure healthy development. The S1 Analyzer's handheld format, with Bluetooth and wifi technology, affords patient-side accuracy and convenience.

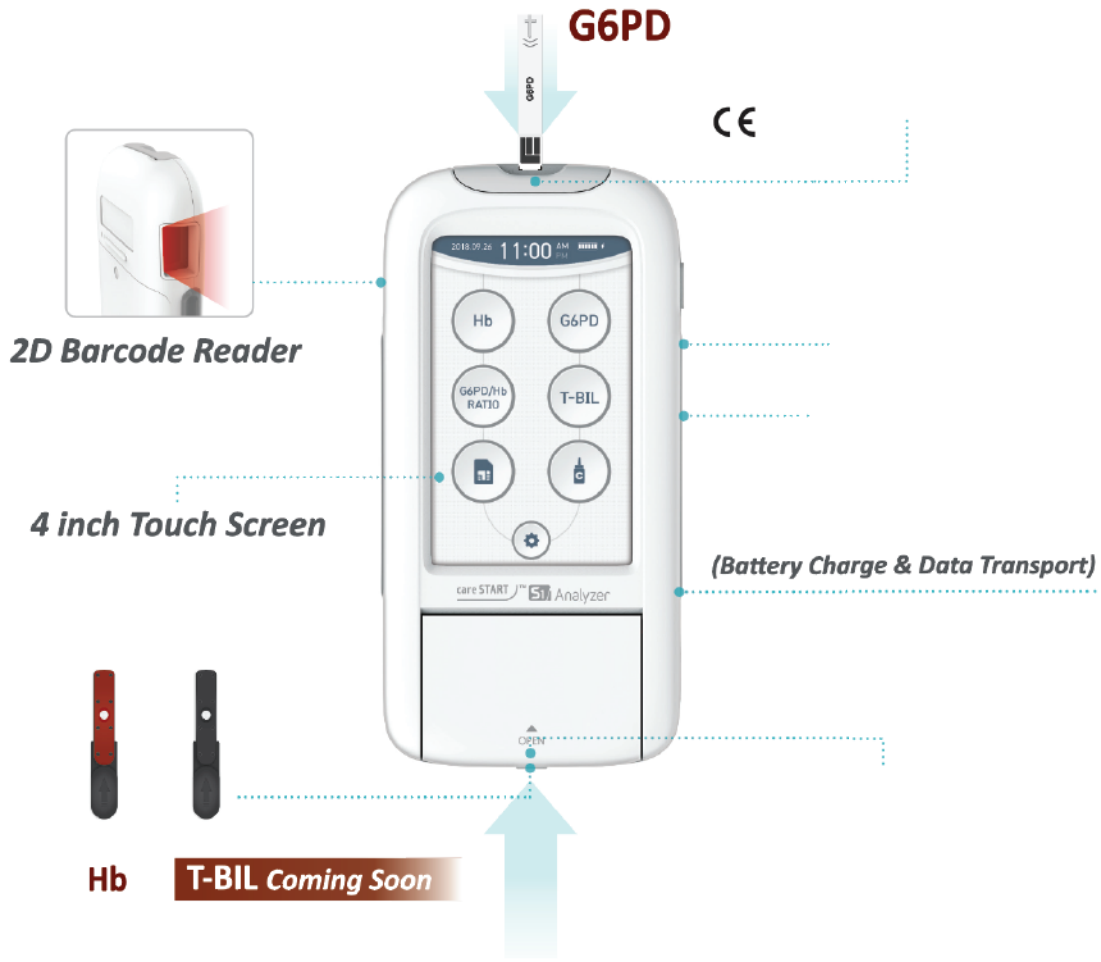

Technical Specifications

Test method	**G6PD : Electrochemical** **Hemoglobin / Bilirubin : Photochemical**
Display	**4" TFT-LCD (with Touch Screen)**
Battery	**Li-Polymer Battery (3,500mAh)**
Interface	**2D Barcode & Bluetooth & Wi-Fi & micro USB**
Shelf life	**G6PD Strip : 24 months** **Hb Strip : 18 months** **T-BIL Strip : 18 months**

Manufacturer: ***WELLS BIO, INC.***

careSTART™ G6PD Biosensor

World's first G6PD quantitative test in 4 minutes.

Awareness of G6PD deficiency has grown significantly in the healthcare community. Along with the use of the antimalarial drug primaquine and every-day life, health care individuals are looking to educate more about the health conditions of G6PD deficiency. Using the handheld G6PD Biosensor, individuals are able to obtain a quantitative value for their G6PD enzyme levels in under 4 minutes.

Technical Specifications

Test Type	Quantitative G6PD test
Specimen	Venous blood / Capillary blood
Specimen Volume	7 µL
Result Time	4 min
Storage Cond.	Analyzer temperature: 10 - 40°C Strip : 2 - 40°C
Shelf life	24 months

Technology

Enzyme activity detection through
Electrochemical sensing technology

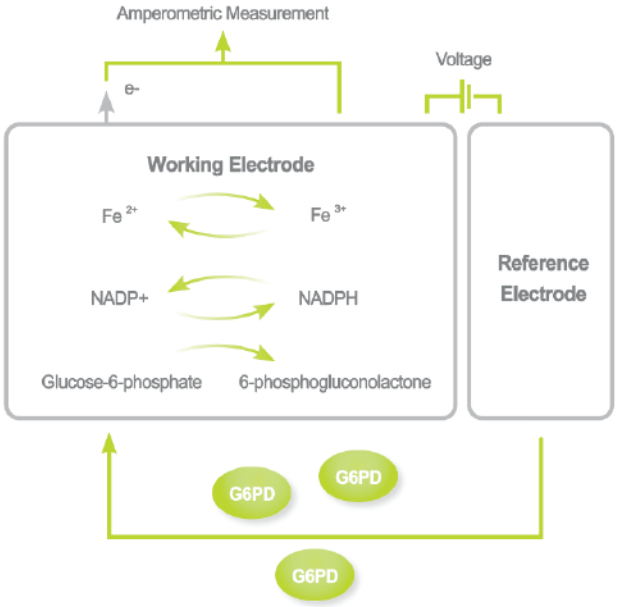

Performance

G6PD Correlation Analysis: Haiti Study

Only one sample's discordant between Trinity and *careStart*™ G6PD with 60% cut-off

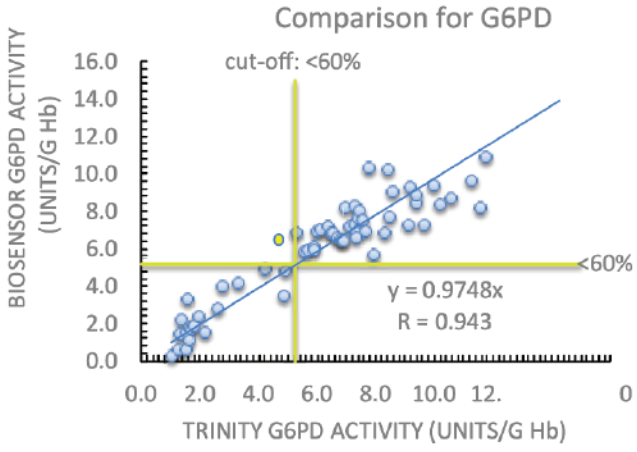

- N=61 children
- Specimen : Venous Blood
- Correlation : 0.943

Manufacturer: ***WELLS BIO, INC.***

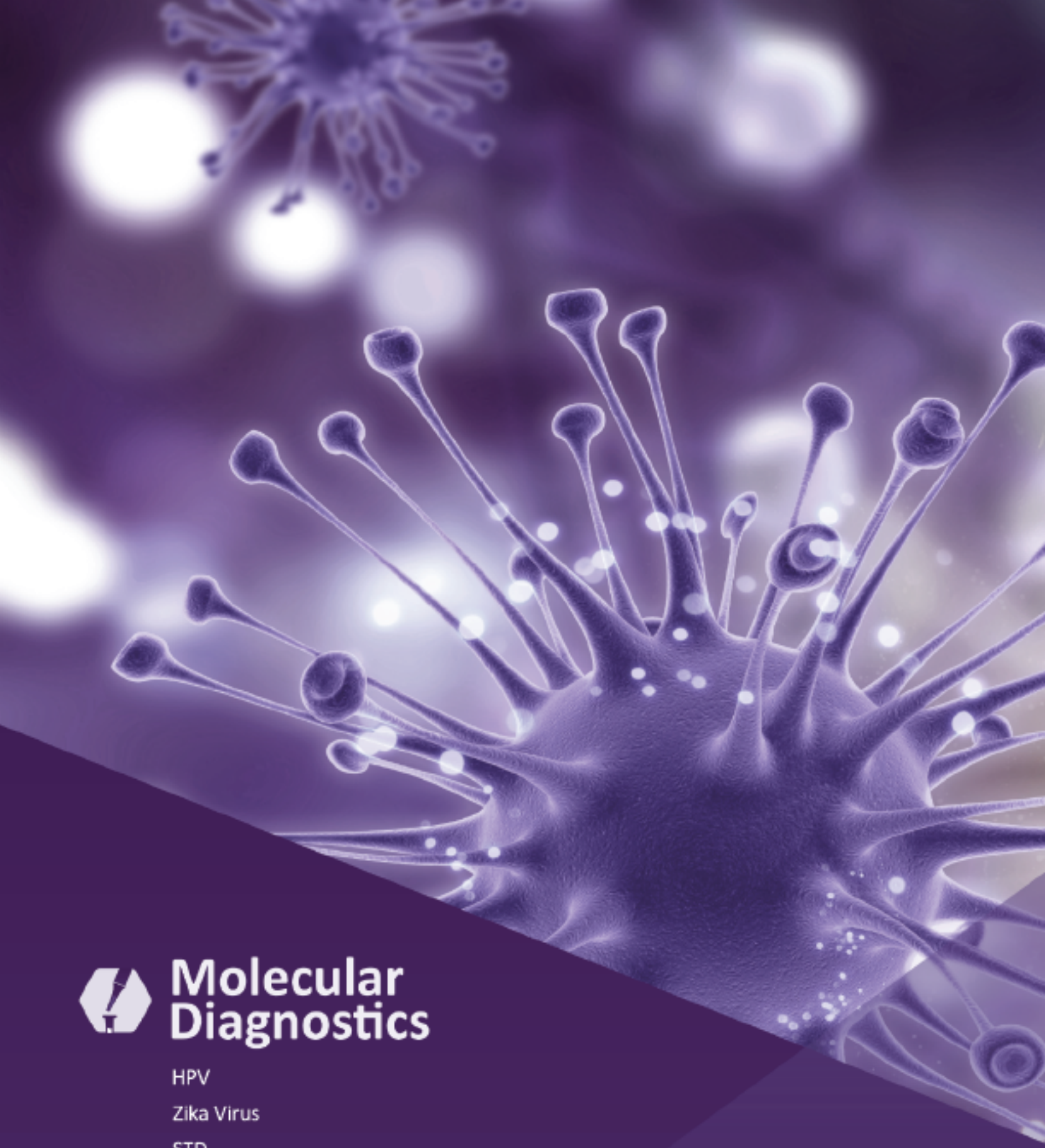

Molecular Diagnostics

HPV

Zika Virus

STD

Dengue Virus

ZIK/DEN/CHK

Scrub Typhus

care GENE™ HPV Screening kit-H

Identify HPV infections to provide effective treatment

Human Papilloma Virus (HPV) is a major cause of cervical cancer, the second-most common type of cancer among women worldwide. Women aged over 30 are highly recommended to get routine screening to minimize risk of cervical cancer.

Screening kit-H

In conjuction with real time PCR, it can differentiate HPV-16, HPV-18, and other high-risk HPV genotype.

Technical Specifications

Test Type	**Molecular Diagnostics**
Package	**100 tests/box**
Specimen	**DNAs from cervical swabs**
Specimen Volume	**DNA extract 5 µL**
Result Time	**103 min**
Storage Cond.	**below -20°C**
Shelf life	**12 months**

Manufacturer: ***WELLS BIO, INC.***

CE

care GENE™ Zika Virus RT-PCR kit ***WHO EUAL***

One-step real time RT-PCR kit

The Zika virus belongs to Flaviviridae, novel single-stranded, positive-sense RNA. Zika virus is believed to be transmitted to humans by infected Aedes spp. mosquitoes. Studies indicated that Zika virus has been endemic in Africa and Southeast Asia. The outbreak of Zika fever began in April 2015 in Brazil, and subsequently other countries in South America, Central America and the Caribbean. Zika has been known as an etiologic agent for microcephaly.

Technical Specifications

Test Type	**Molecular Diagnostics**
Package	**96 tests/box**
Specimen	**RNAs from serum, Urine**
Specimen Volume	**DNA extract5 µL**
Result Time	**90 min**
Storage Cond.	**Below -20°C**
Shelf life	**12 months**

Manufacturer: ***WELLS BIO, INC.***

CE

care GENE™ STD detection kit

-12 detection(100T/1000T) -4 A set(NG/CT/UU/MG) -4 B set(TP/UP/MH/TV) -4 C set(CA/GV/HSV1/HSV2)

Sexually transmitted diseases (STDs) constitute an epidemic of tremendous magnitude, with an estimated 18.9 million persons acquiring a new STD each year. Reported disease rates underestimate the true burden of infection because the majority of STDs are asymptomatic and because of underreporting. STDs have farreaching public health consequences for the sexual and reproductive health of individual persons, as well as for the longterm health and health care costs of the community.

Technical Specifications

Test Type	**Molecular Diagnostics**
Package	**100 tests/box**
Specimen	**DNAs from Urine, Swab**
Specimen Volume	**DNA extract 5 µL**
Result Time	**1h 50 min**
Storage Cond.	**Below -20°C**
Shelf life	**12 months**
12 high-risk STD genotypes	Mycoplasma hominis, Mycoplasma genitalium, Neisseria gonorrhea, Trichomonas vaginalis, Ureaplasma urealyticum, Chlamydia trachomatis, Gardnerella vaginalis, Treponema pallidum, Herpes Simplex Virus 1, Herpes Simplex Virus 2, Ureaplasma parvum, Candida albicans

CE

-12 detection(100T/1000T)

Manufacturer: ***WELLS BIO, INC.***

-4 A set(NG/CT/UU/MG)

-4 B set(TP/UP/MH/TV)

-4 C set(CA/GV/HSV1/HSV2)

care GENE™ Dengue Virus genotyping kit

Total diagnostic solution for all clinical stages of dengue infections

Dengue is caused by one of four serotypes transmitted by mosquitoes. Symptoms can usually be seen within two weeks. In some cases, a more life-threatening dengue hemorrhagic fever may occur. This occurrence is usually more commonly seen in the second, third, and fourth time being infected. Being able to accurately diagnose which serotype of dengue and the number of occurrences may end up saving a life.

Technical Specifications

Test Type	**Molecular Diagnostics**
Package	**96 tests/box**
Specimen	**RNAs from serum**
Specimen Volume	**RNA extract 5 µL**
Result Time	**90 min**
Storage Cond.	**Below -20°C**
Shelf life	**12 months**

Manufacturer: ***WELLS BIO, INC.***

care GENE™ ZIK/DEN/CHK kit

Infections caused by arboviruses such as dengue virus (DENV), chikungunya virus (CHIKV), and Zika virus (ZIKV) frequently occur in tropical and subtropical regions. These three viruses are transmitted by Aedes (Ae.) aegypti and Ae. albopictus. Zika (ZIKV), Dengue (DENV) and Chikungunya viruses (CHIKV) co-circulate in the same geographical areas during the same seasonal period through the same biting arthropods. Prior to the arrival and subsequent spread of Zika virus (ZIKV)in Latin America and the Caribbean, Dengue virus (DENV) was the predominant arbovirus. With the recent increase of ZIKV and Chikungunya (CHIKV) circulation worldwide, several instances of human co-infection have been reported and characterized, being co-infection with more than one DENV serotype associated to more severe forms. Therefore a rapid sensitive and specific molecular assay for these viruses would be a considerable help in the disease management and the epidemiological survey.

Technical Specifications

Test Type	**Molecular Diagnostics**
Package	**96 tests/box**
Specimen	**RNAs from Serum**
Specimen Volume	**RNA extract 5 µL**
Result Time	**101 min**
Storage Cond.	**Below -20°C**
Shelf life	**12 months**

Manufacturer: ***WELLS BIO, INC.***

care GENE™ Scrub Typhus Real-time PCR kit

Identify Orientia tsutsugamushi infections to provide effective treatment

Scrub typhus is a disease caused by a bacteria called Orientia tsutsugamushi. The most common symptoms of scrub typhus include fever, headache, body aches, and sometimes rash. Without appropriate treatment, the case fatality rate of scrub typhus can reach 30% or even higher.

Scrub Typhus Real-time PCR kit

In-vitro diagnostic Real-Time PCR reagent for qualitative detection of Scrub Typhus DNA in human blood samples.

Technical Specifications

Test Type	**Molecular Diagnostics**
Package	**100 tests/box**
Specimen	**DNA from Human blood**
Specimen Volume	**DNA extract 5 µL**
Result Time	**85 min**
Storage Cond.	**below -20°C**
Shelf life	**12 months**

Manufacturer: ***WELLS BIO, INC.***

Order Information

COVID-19 Diagnostic Tests

Product	Product Name	Package
COVID-19	*CareStart*™ COVID-19 Antigen Test	20 tests/box
	CareStart™ COVID-19 IgM/IgG RDT	25 tests/box
	CareStart™ COVID-19 MDx RT-PCR	100 tests/box

Rapid Diagnostic Tests

Product	Product Name	Package
Dengue	*CareStart*™ Dengue NS1	25 tests/box
	CareStart™ Dengue IgM/IgG	25 tests/box
	CareStart™ Dengue NS1 & IgM/IgG Combo	25 tests/box
G6PD Deficiency	*CareStart*™ G6PD RDT	25 tests/box
	careUS™ G6PD RDT Control	15 vials/box (50µl per vial)
Influenza A & B	*CareStart*™ Flu A&B Plus	20 tests/box
Malaria	*CareStart*™ Malaria PAN(pLDH) Ag RDT	25 tests/box
	CareStart™ Malaria Pf/PAN(HRP2/pLDH) Ag Combo RDT	25 tests/box
	CareStart™ Malaria Pf(HRP2) Ag RDT	25 tests/box
	CareStart™ Malaria Pf/Pv(HRP2/pLDH) Ag Combo RDT	25 tests/box

Analyzers

Product	Product Name	Package
HbA1c/Others	careSURE™ Analyzer 100	1 each/box
	careSURE™ A1c Cartridge	20 tests/box
	careSURE™ ACR Cartridge	10 tests/box
	careSURE™ ACR Cartridge	10 tests/box
G6PD/Hb	careSTART™ S1 Analyzer	1 each/box
	careSTART™ S1 G6PD Strip	25 strips/box
	careSTART™ S1 Hb Strip	25 strips/box

Analyzers

Product	Product Name	Package
G6PD	careSTART™ G6PD Biosensor Analyzer	1 each/box
	careSTART™ G6PD Biosensor Strip	25 strips/box
	careSTART™ G6PD Biosensor Control Level I	10 bottles/box (50µl per bottle)
	careSTART™ G6PD Biosensor Control Level II	10 bottles/box (50µl per bottle)

Molecular Tests

Product	Product Name	Package
HPV	careGENE™ HPV genotyping kit-O	100 tests/box
	careGENE™ HPV screening kit-PNT	100 tests/box
	careGENE™ HPV screening kit-H	100 tests/box
ZIKA	careGENE™ Zika Virus RT-PCR kit	96 tests/box
STD	careGENE™ STD-12 detection kit	100 tests/box
	careGENE™ STD-4 A set	100 tests/box
	careGENE™ STD-4 B set	100 tests/box
	careGENE™ STD-4 C set	100 tests/box
Dengue	careGENE™ Dengue Virus genotyping kit	96 tests/box
ZIK/DEN/CHK	careGENE™ ZIK/DEN/CHK kit	96 tests/box
SFTS	careGENE™ SFTS Virus RT-PCR kit	100 tests/box
Scrub Typhus	careGENE™ Scrub Typhus Real-time PCR kit	100 tests/box

Contact Information

E-mail : info@accessbio.net **Tel** : +1.732.873.4040

AccessBio

AccessBio

www.accessbio.net

Access Bio, Inc.

65 Clyde Road Suite A, Somerset, NJ 08873 U.S.A.
Tel. +1-732-873-4040 **E-Mail**. info@accessbio.net

AB-BR-016 / Rev.C / Apr. 05, 2022